



Tulsa Metropolitan Area  
Planning Commission

**Case :** Garnett Village – Change of  
Access

**Hearing Date:** March 7, 2018

**Case Report Prepared by:**

Nathan Foster

**Owner and Applicant Information:**

*Applicant:* Wallace Engineering

*Owner:* Garnett Village Housing  
Foundation

**Location Map:**  
**(shown with City Council Districts)**

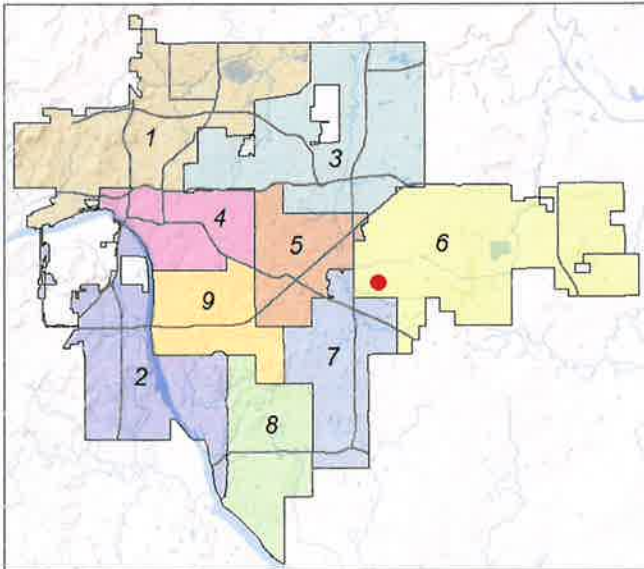

**Applicant Proposal:**

Change of Access

*Location:* East of the southeast corner of  
East 31<sup>st</sup> Street South and South Garnett  
Road

**Zoning:** RS-3/PUD-428

**Staff Recommendation:**

Staff recommends **approval** of the  
change of access

**City Council District: 6**

*Councilor Name:* Connie Dodson

**County Commission District: 1**

*Commissioner Name:* John Smaligo

**EXHIBITS:** Approved Change of Access Exhibit

# REVISED CHANGE OF ACCESS EXHIBIT "A"

R 14 E

East 31st Street South

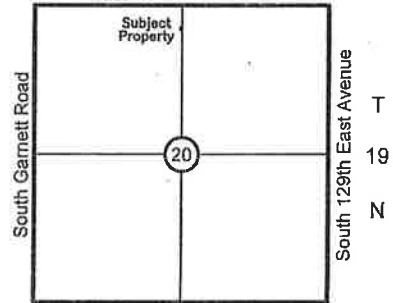

East 41st Street South

Location Map



Scale: 1"=50'

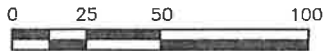

South 120th East Place

50.00' ACCESS

50.00' LIMITS  
NO ACCESS

East 32nd Street South

EXISTING PER PLAT

BRIARGLLEN  
EXTENDED

GARNETT  
VILLAGE

*Kent W. Kent*  
2-20-18



P.O. BOX 848, CHOUTEAU, OK 74337  
PHONE: (918) 476-7484 FAX: (918) 476-7485  
C.A. NO.: 4502 EXP. DATE: 6/30/18

FILE: 180360LG

2.2